









Moreland Atchell Associates, Inc.  
 Engineering - Planning - Landscape Architecture - Land Acquisition - Surveying  
 340 Deering Boulevard NE  
 Decatur, Georgia 30031  
 PHONE: (770) 333-4031 FAX: (770) 333-4033



**QUAL WOOD SUBDIVISION**  
**PHASE 2**  
 G.M.D. 1270  
 HALL COUNTY, GEORGIA

SHEET 6  
 of  
 7 SHEETS

THE PLAT SHALL BE SUBJECT TO THE SUPERVISOR'S REVIEW AND APPROVAL. THE SUPERVISOR'S REVIEW SHALL BE LIMITED TO THE TECHNICAL ASPECTS OF THE PLAT AND SHALL NOT CONSTITUTE AN ENDORSEMENT OF THE PROJECT OR A GUARANTEE OF THE ACCURACY OF THE INFORMATION THEREON. THE SUPERVISOR'S REVIEW SHALL BE LIMITED TO THE TECHNICAL ASPECTS OF THE PLAT AND SHALL NOT CONSTITUTE AN ENDORSEMENT OF THE PROJECT OR A GUARANTEE OF THE ACCURACY OF THE INFORMATION THEREON.

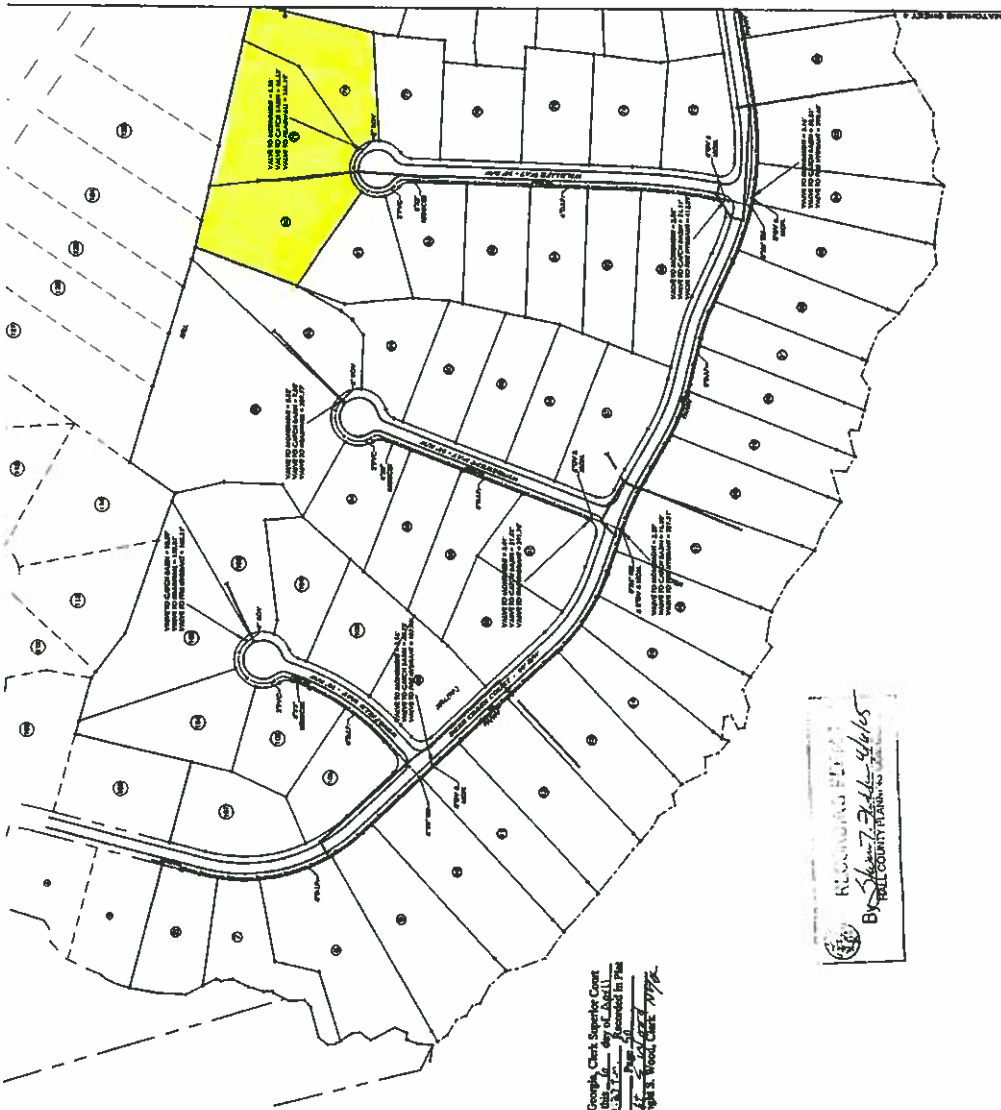

By *[Signature]*  
 HALL COUNTY PLANNING AND ZONING DEPARTMENT

Hall County Georgia, Clerk Superior Court  
 filed to wit: 3/31/20  
 Book 2018 Page 20  
 QUAL WOOD CASE 11776

LEGEND

1. LOT	2. EASEMENT
3. ROAD	4. UTILITY
5. FENCE	6. SURVEY
7. ...	8. ...
9. ...	10. ...
11. ...	12. ...
13. ...	14. ...
15. ...	16. ...
17. ...	18. ...
19. ...	20. ...
21. ...	22. ...
23. ...	24. ...
25. ...	26. ...
27. ...	28. ...
29. ...	30. ...
31. ...	32. ...
33. ...	34. ...
35. ...	36. ...
37. ...	38. ...
39. ...	40. ...
41. ...	42. ...
43. ...	44. ...
45. ...	46. ...
47. ...	48. ...
49. ...	50. ...
51. ...	52. ...
53. ...	54. ...
55. ...	56. ...
57. ...	58. ...
59. ...	60. ...
61. ...	62. ...
63. ...	64. ...
65. ...	66. ...
67. ...	68. ...
69. ...	70. ...
71. ...	72. ...
73. ...	74. ...
75. ...	76. ...
77. ...	78. ...
79. ...	80. ...
81. ...	82. ...
83. ...	84. ...
85. ...	86. ...
87. ...	88. ...
89. ...	90. ...
91. ...	92. ...
93. ...	94. ...
95. ...	96. ...
97. ...	98. ...
99. ...	100. ...









Station	From	To	Distance	Area	Notes
1+00	1+00	1+00	0.00	0.00	Start of Subdivision
1+00	1+00	1+01	100.00	100.00	Station 1+00 to 1+01
1+01	1+01	1+02	100.00	100.00	Station 1+01 to 1+02
1+02	1+02	1+03	100.00	100.00	Station 1+02 to 1+03
1+03	1+03	1+04	100.00	100.00	Station 1+03 to 1+04
1+04	1+04	1+05	100.00	100.00	Station 1+04 to 1+05
1+05	1+05	1+06	100.00	100.00	Station 1+05 to 1+06
1+06	1+06	1+07	100.00	100.00	Station 1+06 to 1+07
1+07	1+07	1+08	100.00	100.00	Station 1+07 to 1+08
1+08	1+08	1+09	100.00	100.00	Station 1+08 to 1+09
1+09	1+09	1+10	100.00	100.00	Station 1+09 to 1+10
1+10	1+10	1+11	100.00	100.00	Station 1+10 to 1+11
1+11	1+11	1+12	100.00	100.00	Station 1+11 to 1+12
1+12	1+12	1+13	100.00	100.00	Station 1+12 to 1+13
1+13	1+13	1+14	100.00	100.00	Station 1+13 to 1+14
1+14	1+14	1+15	100.00	100.00	Station 1+14 to 1+15
1+15	1+15	1+16	100.00	100.00	Station 1+15 to 1+16
1+16	1+16	1+17	100.00	100.00	Station 1+16 to 1+17
1+17	1+17	1+18	100.00	100.00	Station 1+17 to 1+18
1+18	1+18	1+19	100.00	100.00	Station 1+18 to 1+19
1+19	1+19	1+20	100.00	100.00	Station 1+19 to 1+20
1+20	1+20	1+21	100.00	100.00	Station 1+20 to 1+21
1+21	1+21	1+22	100.00	100.00	Station 1+21 to 1+22
1+22	1+22	1+23	100.00	100.00	Station 1+22 to 1+23
1+23	1+23	1+24	100.00	100.00	Station 1+23 to 1+24
1+24	1+24	1+25	100.00	100.00	Station 1+24 to 1+25
1+25	1+25	1+26	100.00	100.00	Station 1+25 to 1+26
1+26	1+26	1+27	100.00	100.00	Station 1+26 to 1+27
1+27	1+27	1+28	100.00	100.00	Station 1+27 to 1+28
1+28	1+28	1+29	100.00	100.00	Station 1+28 to 1+29
1+29	1+29	1+30	100.00	100.00	Station 1+29 to 1+30
1+30	1+30	1+31	100.00	100.00	Station 1+30 to 1+31
1+31	1+31	1+32	100.00	100.00	Station 1+31 to 1+32
1+32	1+32	1+33	100.00	100.00	Station 1+32 to 1+33
1+33	1+33	1+34	100.00	100.00	Station 1+33 to 1+34
1+34	1+34	1+35	100.00	100.00	Station 1+34 to 1+35
1+35	1+35	1+36	100.00	100.00	Station 1+35 to 1+36
1+36	1+36	1+37	100.00	100.00	Station 1+36 to 1+37
1+37	1+37	1+38	100.00	100.00	Station 1+37 to 1+38
1+38	1+38	1+39	100.00	100.00	Station 1+38 to 1+39
1+39	1+39	1+40	100.00	100.00	Station 1+39 to 1+40
1+40	1+40	1+41	100.00	100.00	Station 1+40 to 1+41
1+41	1+41	1+42	100.00	100.00	Station 1+41 to 1+42
1+42	1+42	1+43	100.00	100.00	Station 1+42 to 1+43
1+43	1+43	1+44	100.00	100.00	Station 1+43 to 1+44
1+44	1+44	1+45	100.00	100.00	Station 1+44 to 1+45
1+45	1+45	1+46	100.00	100.00	Station 1+45 to 1+46
1+46	1+46	1+47	100.00	100.00	Station 1+46 to 1+47
1+47	1+47	1+48	100.00	100.00	Station 1+47 to 1+48
1+48	1+48	1+49	100.00	100.00	Station 1+48 to 1+49
1+49	1+49	1+50	100.00	100.00	Station 1+49 to 1+50
1+50	1+50	1+51	100.00	100.00	Station 1+50 to 1+51
1+51	1+51	1+52	100.00	100.00	Station 1+51 to 1+52
1+52	1+52	1+53	100.00	100.00	Station 1+52 to 1+53
1+53	1+53	1+54	100.00	100.00	Station 1+53 to 1+54
1+54	1+54	1+55	100.00	100.00	Station 1+54 to 1+55
1+55	1+55	1+56	100.00	100.00	Station 1+55 to 1+56
1+56	1+56	1+57	100.00	100.00	Station 1+56 to 1+57
1+57	1+57	1+58	100.00	100.00	Station 1+57 to 1+58
1+58	1+58	1+59	100.00	100.00	Station 1+58 to 1+59
1+59	1+59	1+60	100.00	100.00	Station 1+59 to 1+60
1+60	1+60	1+61	100.00	100.00	Station 1+60 to 1+61
1+61	1+61	1+62	100.00	100.00	Station 1+61 to 1+62
1+62	1+62	1+63	100.00	100.00	Station 1+62 to 1+63
1+63	1+63	1+64	100.00	100.00	Station 1+63 to 1+64
1+64	1+64	1+65	100.00	100.00	Station 1+64 to 1+65
1+65	1+65	1+66	100.00	100.00	Station 1+65 to 1+66
1+66	1+66	1+67	100.00	100.00	Station 1+66 to 1+67
1+67	1+67	1+68	100.00	100.00	Station 1+67 to 1+68
1+68	1+68	1+69	100.00	100.00	Station 1+68 to 1+69
1+69	1+69	1+70	100.00	100.00	Station 1+69 to 1+70
1+70	1+70	1+71	100.00	100.00	Station 1+70 to 1+71
1+71	1+71	1+72	100.00	100.00	Station 1+71 to 1+72
1+72	1+72	1+73	100.00	100.00	Station 1+72 to 1+73
1+73	1+73	1+74	100.00	100.00	Station 1+73 to 1+74
1+74	1+74	1+75	100.00	100.00	Station 1+74 to 1+75
1+75	1+75	1+76	100.00	100.00	Station 1+75 to 1+76
1+76	1+76	1+77	100.00	100.00	Station 1+76 to 1+77
1+77	1+77	1+78	100.00	100.00	Station 1+77 to 1+78
1+78	1+78	1+79	100.00	100.00	Station 1+78 to 1+79
1+79	1+79	1+80	100.00	100.00	Station 1+79 to 1+80
1+80	1+80	1+81	100.00	100.00	Station 1+80 to 1+81
1+81	1+81	1+82	100.00	100.00	Station 1+81 to 1+82
1+82	1+82	1+83	100.00	100.00	Station 1+82 to 1+83
1+83	1+83	1+84	100.00	100.00	Station 1+83 to 1+84
1+84	1+84	1+85	100.00	100.00	Station 1+84 to 1+85
1+85	1+85	1+86	100.00	100.00	Station 1+85 to 1+86
1+86	1+86	1+87	100.00	100.00	Station 1+86 to 1+87
1+87	1+87	1+88	100.00	100.00	Station 1+87 to 1+88
1+88	1+88	1+89	100.00	100.00	Station 1+88 to 1+89
1+89	1+89	1+90	100.00	100.00	Station 1+89 to 1+90
1+90	1+90	1+91	100.00	100.00	Station 1+90 to 1+91
1+91	1+91	1+92	100.00	100.00	Station 1+91 to 1+92
1+92	1+92	1+93	100.00	100.00	Station 1+92 to 1+93
1+93	1+93	1+94	100.00	100.00	Station 1+93 to 1+94
1+94	1+94	1+95	100.00	100.00	Station 1+94 to 1+95
1+95	1+95	1+96	100.00	100.00	Station 1+95 to 1+96
1+96	1+96	1+97	100.00	100.00	Station 1+96 to 1+97
1+97	1+97	1+98	100.00	100.00	Station 1+97 to 1+98
1+98	1+98	1+99	100.00	100.00	Station 1+98 to 1+99
1+99	1+99	2+00	100.00	100.00	Station 1+99 to 2+00

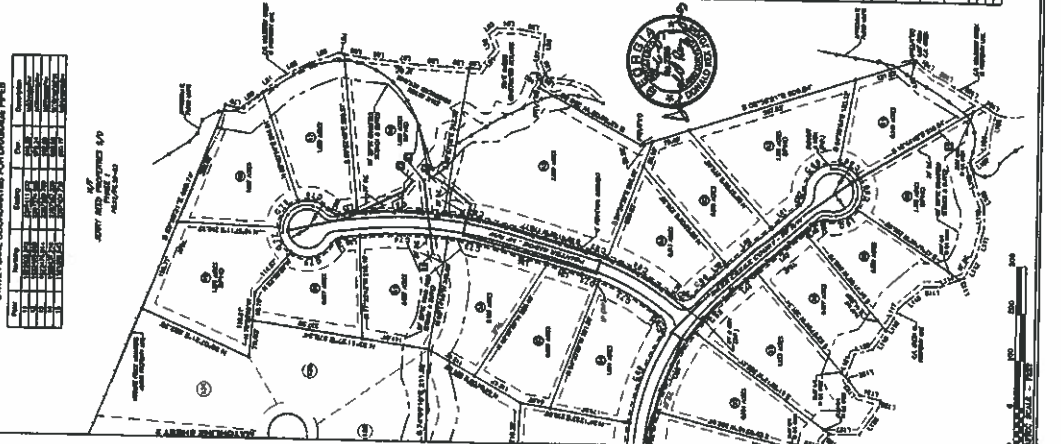

RECORDED PER [Signature]  
 HALL COUNTY PLANNING COMMISSION  
 Hall County, Georgia, Clerk Superior Court  
 Filed in office this [Date] day of [Month] 2008.  
 Book 876 Page 473 of 721  
 Recorded in Hall County, Georgia, Clerk Superior Court  
 [Signature]

STATE PLANE COORDINATES FOR ORIGINAS PIPED  
 [Table with columns: Station, Easting, Northing, Elevation, etc.]

[Additional notes and signatures at the bottom of the page]

